

DREAMWORKS SKG

Playa Vista, CA

Total Building Area: 622,000 s.f.

Site Area: 27 acres

Construction Cost: \$50,000,000

Description:

Eight new soundstages including (1) 42,000 s.f. "superstage", production support offices, mill and shops, storage, commissary, renovation of existing buildings (including historic Spruce Goose Hangar).

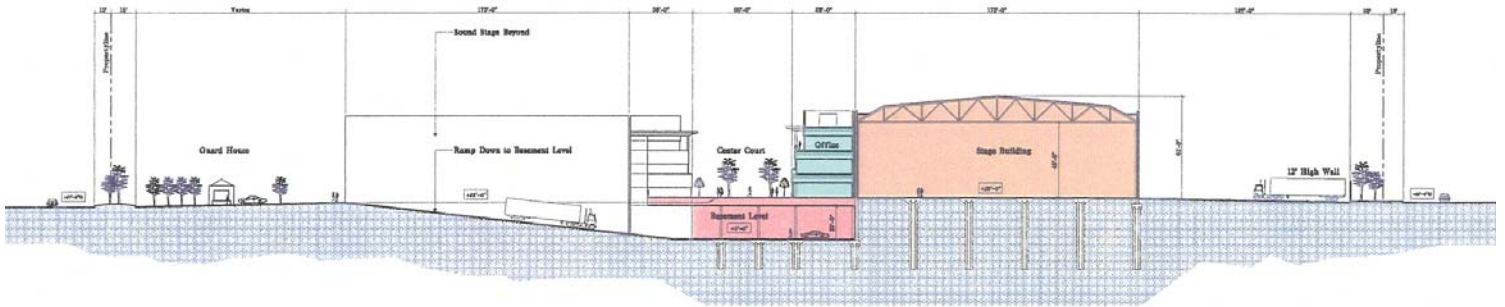

Section AA
Graphic Scale

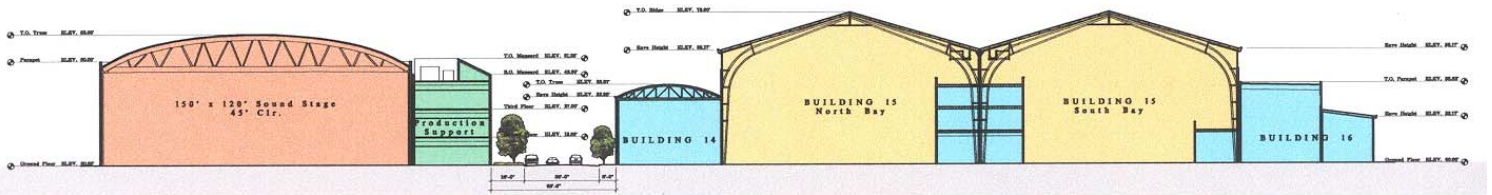
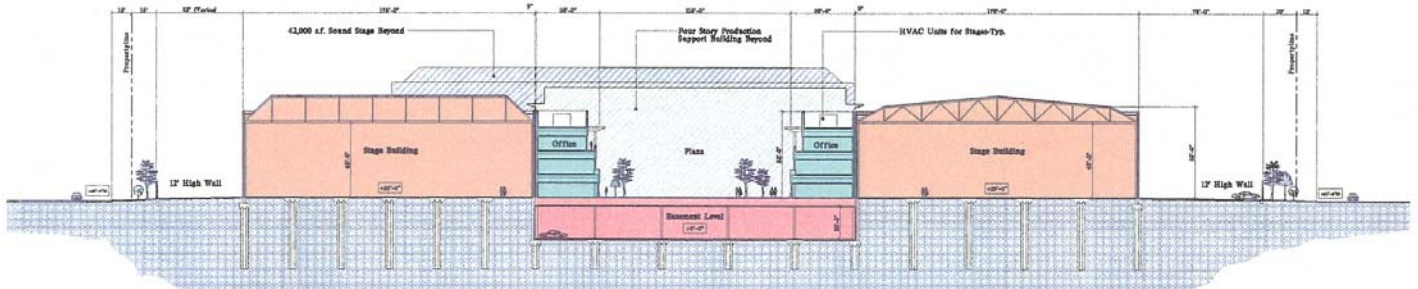

Stage Module A, 14, 15, and 16
North - South Section

